

File Name: \\eu.aecomnet.com\UK\CBG1\ubs\PR-334327_Sunnica_Energy_Farm\400_Technical\Disciplines\17_GIS\Layout\ES\Chapter 10_Landscape\210506_SunnicaEnergyFarm_Figure10-2_TopographyWatercourses.mxd

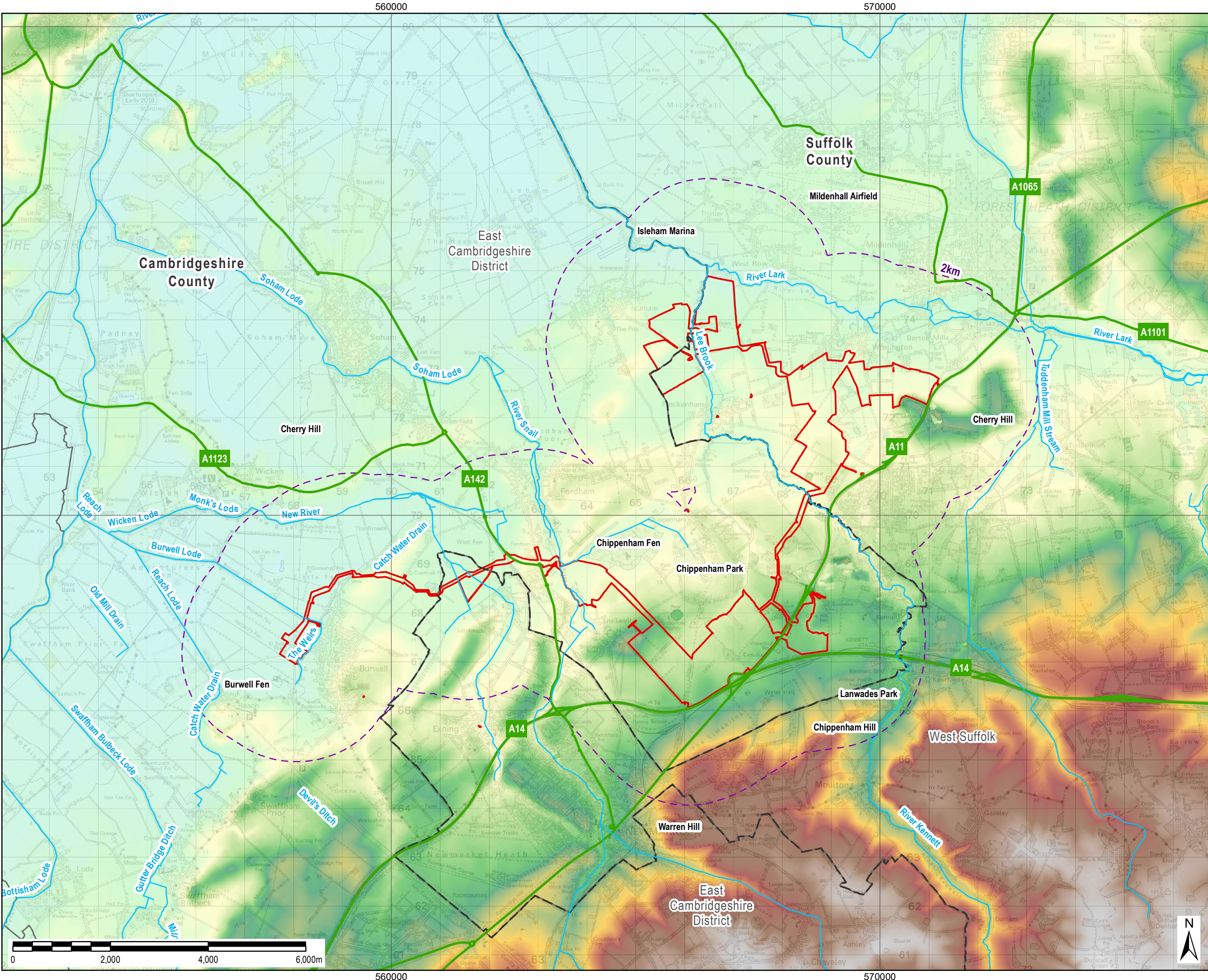

THIS DRAWING IS TO BE USED ONLY FOR THE PURPOSE OF ISSUE THAT IT WAS ISSUED FOR AND IS SUBJECT TO AMENDMENT

LEGEND

- The Order limits
- County Boundary
- District Boundary
- 2km Area of Search
- Watercourse

Elevation (m)

- High : 130.43
- Low : -8.51

Copyright:
Contains OS data © Crown copyright and database right 2018
Contains public sector information licensed under the Open Government Licence v3.0

NOTE:
Document Reference: EN010106/APP/6.3
APFP Regulation: 5(2)(a)

Purpose of Issue

FOR DCO SUBMISSION

Client

SUNNICA LTD

Project Title



Drawing Title

FIGURE 10-2
TOPOGRAPHY
AND WATERCOURSES

Drawn LL	Checked DW	Approved NC	Date 13/10/2021
AECOM Internal Project No. 60589004		Scale @ A3 1:70,000	

THIS DOCUMENT HAS BEEN PREPARED PURSUANT TO AND SUBJECT TO THE TERMS OF AECOM'S APPOINTMENT BY ITS CLIENT. AECOM ACCEPTS NO LIABILITY FOR ANY USE OF THIS DOCUMENT OTHER THAN BY ITS ORIGINAL CLIENT OR FOLLOWING AECOM'S EXPRESS AGREEMENT TO SUCH USE, AND ONLY FOR THE PURPOSES FOR WHICH IT WAS PREPARED AND PROVIDED.

AECOM

Unit 1 Wellbrook Court,
Girton,
Cambridge, CB3 0NA
United Kingdom
Telephone (01223) 488000
www.aecom.com



Drawing Number 60589004_ES_LSP_002	Rev 0
---------------------------------------	----------